Viola

Klaviertrio in B-Dur

op.99/D898

Bearbeitung der Viola-Stimme (anstatt Violoncello)
von Helmut Pfrommer

SCHUBERT (1827)
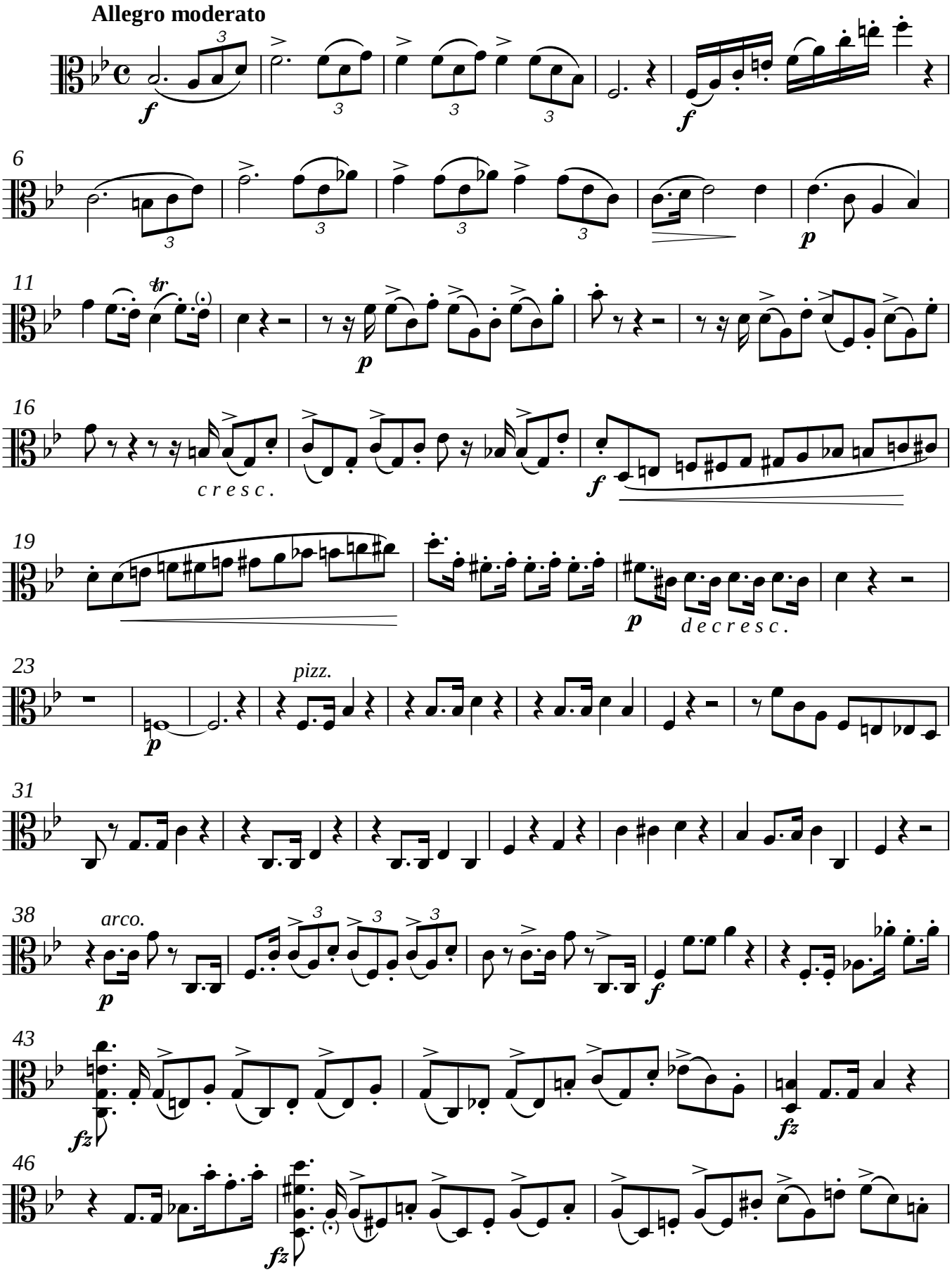
Allegro moderato